STAN 3

VISOKO PRIZEMLJE | PRAŠKA 8

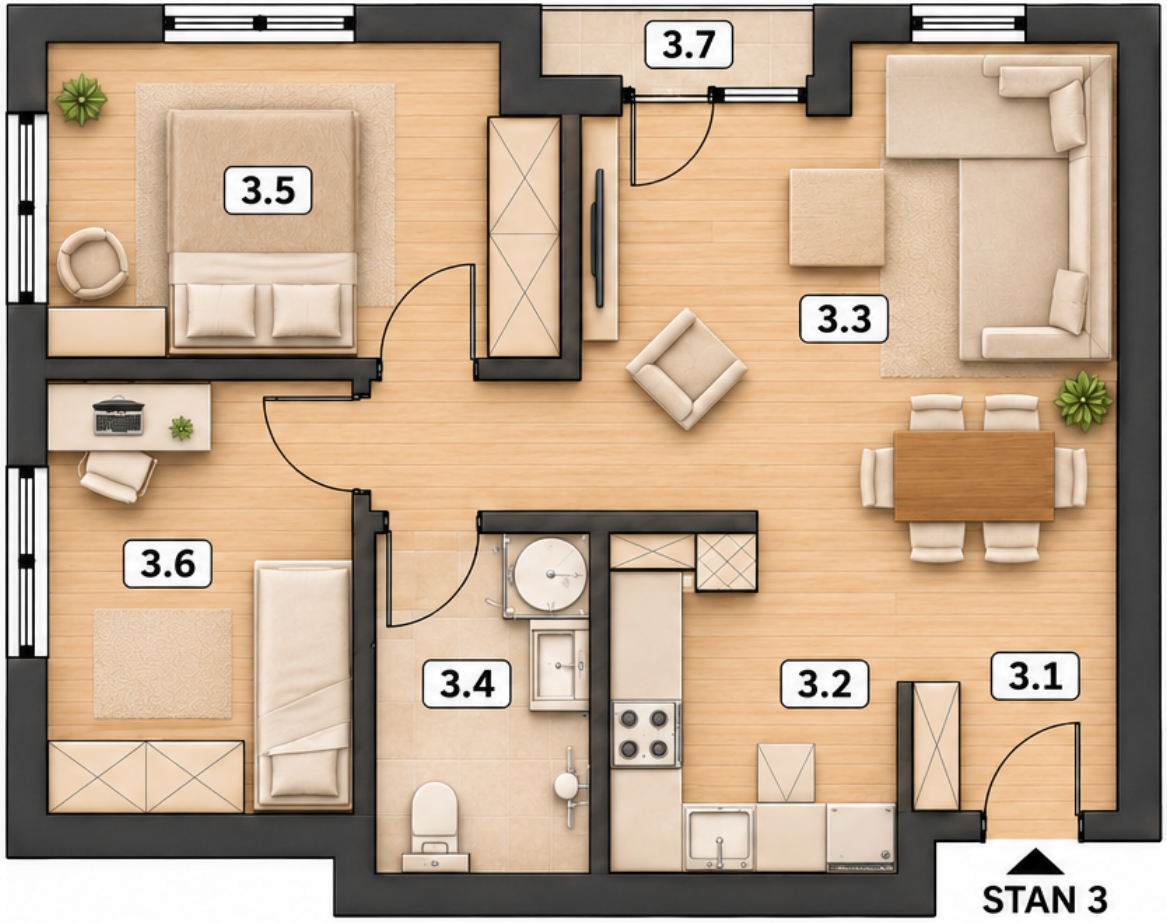

PROSTORIJE

3.1	Hodnik	2,84 m²
3.2	Kuhinja	6,31 m²
3.3	Dnevna soba sa trpezarijom	18,80 m²
3.4	Kupatilo	5,14 m²
3.5	Spavaća soba	11,23 m²
3.6	Dečija soba	9,50 m²
3.7	Lođa	1,31 m²
UKUPNO		**55,12 m²**

MAYUR
INVEST
since 1991